

PVC
SCHEDULE 40
PRESSURE
FITTINGS

PVC-0617

Effective June 26, 2017 • Supercedes PVC-0415 of April 13, 2015

Suggested List Prices Subject to Change Without Notice
Visit our website for the most current information

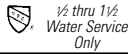

Tee - SLIP X SLIP X SLIP

| Fig. No. | Size | List Price | Incremental Order Qty* | UPC 039923- | Packaging Box | Skid |
|----------|-------|------------|------------------------|-------------|---------------|-------|
| 401-005 | 1/2 | \$ 0.95 | 50 | 145222 | 50 | 7,500 |
| 401-007 | 3/4 | 1.10 | 50 | 145284 | 50 | 4,500 |
| 401-010 | 1 | 2.04 | 50 | 145383 | 50 | 3,000 |
| 401-012 | 1 1/4 | 3.19 | 25 | 145604 | 25 | 1,500 |
| 401-015 | 1 1/2 | 3.88 | 25 | 145864 | 25 | 1,200 |
| 401-020 | 2 | 5.64 | 25 | 146243 | 25 | 675 |
| 401-025 | 2 1/2 | 18.54 | 10 | 146564 | 10 | 400 |
| 401-030 | 3 | 24.37 | 10 | 146700 | 10 | 270 |
| 401-040 | 4 | 44.10 | 5 | 146861 | 5 | 160 |
| 401-050 | 5 | 106.60 | 4 | 147042 | 4 | 72 |
| 401-060 | 6 | 158.40 | 4 | 147127 | 4 | 72 |
| 401-080 | 8 | 355.40 | 2 | 147202 | 2 | 24 |



Tee Reducing - SLIP X SLIP X SLIP

| Fig. No. | Size | List Price | Incremental Order Qty* | UPC 039923- | Packaging Box | Skid |
|----------|-----------------------|------------|------------------------|-------------|---------------|-------|
| 401-074 | 1/2 x 1/2 x 3/4 | \$ 2.03 | 50 | 145260 | 50 | 4,500 |
| 401-094 | 3/4 x 1/2 x 1/2 | 1.84 | 50 | 145369 | 50 | 4,500 |
| 401-095 | 3/4 x 1/2 x 3/4 | 1.84 | 50 | 145345 | 50 | 4,500 |
| 401-101 | 3/4 x 3/4 x 1/2 | 1.28 | 50 | 145321 | 50 | 4,500 |
| 401-102 | 3/4 x 3/4 x 1 | 3.62 | 50 | 145307 | 50 | 3,600 |
| 401-124 | 1 x 3/4 x 1/2 | 3.62 | 50 | 145529 | 50 | 3,000 |
| 401-125 | 1 x 3/4 x 3/4 | 3.62 | 50 | 145505 | 50 | 3,600 |
| 401-130 | 1 x 1 x 1/2 | 2.15 | 50 | 145468 | 50 | 4,500 |
| 401-131 | 1 x 1 x 3/4 | 2.34 | 50 | 145444 | 50 | 3,600 |
| 401-133 | 1 x 1 x 1 1/2 | 6.24 | 25 | 145406 | 25 | 1,800 |
| 401-166 | 1 1/4 x 1 1/4 x 1/2 | 3.49 | 25 | 145703 | 25 | 2,250 |
| 401-167 | 1 1/4 x 1 1/4 x 3/4 | 3.49 | 25 | 145680 | 25 | 2,250 |
| 401-168 | 1 1/4 x 1 1/4 x 1 | 3.49 | 25 | 145666 | 25 | 1,800 |
| 401-201 | 1 1/2 x 1 1/4 x 3/4 | 6.12 | 25 | 146069 | 25 | 1,500 |
| 401-202 | 1 1/2 x 1 1/4 x 1 | 6.12 | 25 | 146045 | 25 | 1,500 |
| 401-209 | 1 1/2 x 1 1/2 x 1/2 | 6.12 | 25 | 145987 | 25 | 1,800 |
| 401-210 | 1 1/2 x 1 1/2 x 3/4 | 6.12 | 25 | 145963 | 25 | 1,800 |
| 401-211 | 1 1/2 x 1 1/2 x 1 | 6.12 | 25 | 145949 | 25 | 1,500 |
| 401-212 | 1 1/2 x 1 1/2 x 1 1/4 | 6.12 | 25 | 145925 | 25 | 1,500 |
| 401-213 | 1 1/2 x 1 1/2 x 2 | 8.74 | 25 | 145901 | 25 | 1,200 |
| 401-241 | 2 x 1 1/2 x 1 1/2 | 8.74 | 10 | 146380 | 10 | 900 |
| 401-247 | 2 x 2 x 1/2 | 6.02 | 10 | 146342 | 10 | 900 |
| 401-248 | 2 x 2 x 3/4 | 6.02 | 10 | 146328 | 10 | 900 |
| 401-249 | 2 x 2 x 1 | 6.02 | 10 | 146304 | 10 | 900 |
| 401-250 | 2 x 2 x 1 1/4 | 6.02 | 10 | 146281 | 10 | 720 |
| 401-251 | 2 x 2 x 1 1/2 | 6.02 | 10 | 146267 | 10 | 720 |



Tee Reducing - SLIP X SLIP X SLIP (Cont.)

| Fig. No. | Size | List Price | Incremental Order Qty* | UPC 039923- | Packaging Box | Skid |
|----------|-----------------------|------------|------------------------|-------------|---------------|------|
| 401-287 | 2 1/2 x 2 1/2 x 1/2 | \$ 18.52 | 10 | 146687 | 10 | 600 |
| 401-288 | 2 1/2 x 2 1/2 x 3/4 | 18.52 | 10 | 146663 | 10 | 600 |
| 401-289 | 2 1/2 x 2 1/2 x 1 | 18.52 | 10 | 146649 | 10 | 480 |
| 401-290 | 2 1/2 x 2 1/2 x 1 1/4 | 18.52 | 10 | 146625 | 10 | 600 |
| 401-291 | 2 1/2 x 2 1/2 x 1 1/2 | 18.52 | 10 | 146601 | 10 | 600 |
| 401-292 | 2 1/2 x 2 1/2 x 2 | 18.52 | 10 | 146588 | 10 | 400 |
| 401-333 | 3 x 3 x 1/2 | 26.52 | 10 | 146847 | 10 | 400 |
| 401-334 | 3 x 3 x 3/4 | 26.52 | 10 | 146823 | 10 | 480 |
| 401-335 | 3 x 3 x 1 | 26.52 | 10 | 146809 | 10 | 480 |
| 401-336 | 3 x 3 x 1 1/4 | 26.52 | 10 | 146786 | 10 | 400 |
| 401-337 | 3 x 3 x 1 1/2 | 26.52 | 10 | 146762 | 10 | 320 |
| 401-338 | 3 x 3 x 2 | 26.52 | 10 | 146748 | 10 | 400 |
| 401-416 | 4 x 4 x 3/4 | 44.10 | 4 | 147004 | 4 | 256 |
| 401-417 | 4 x 4 x 1 | 44.10 | 4 | 146984 | 4 | 256 |
| 401-419 | 4 x 4 x 1 1/2 | 44.10 | 5 | 146946 | 5 | 200 |
| 401-420 | 4 x 4 x 2 | 44.10 | 5 | 146922 | 5 | 160 |
| 401-422 | 4 x 4 x 3 | 44.10 | 5 | 146908 | 5 | 200 |
| 401-528 | 6 x 6 x 2 | 151.60 | 5 | 147189 | 5 | 90 |
| 401-530 | 6 x 6 x 3 | 148.50 | 5 | 147165 | 5 | 90 |
| 401-532 | 6 x 6 x 4 | 148.50 | 5 | 147141 | 5 | 90 |
| 401-582 | 8 x 8 x 4 | 344.30 | 2 | 147240 | 2 | 36 |
| 401-585 | 8 x 8 x 6 | 344.30 | 2 | 147226 | 2 | 36 |

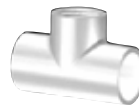

Tee - SLIP X SLIP X FIPT

| Fig. No. | Size | List Price | Incremental Order Qty* | UPC 039923- | Packaging Box | Skid |
|----------|-------|------------|------------------------|-------------|---------------|-------|
| 402-005 | 1/2 | \$ 1.28 | 50 | 147424 | 50 | 7,500 |
| 402-007 | 3/4 | 1.96 | 50 | 147486 | 50 | 4,500 |
| 402-010 | 1 | 3.62 | 50 | 147585 | 50 | 3,000 |
| 402-012 | 1 1/4 | 5.74 | 25 | 147806 | 25 | 1,500 |
| 402-015 | 1 1/2 | 7.48 | 25 | 148063 | 25 | 1,200 |
| 402-020 | 2 | 9.47 | 10 | 148407 | 10 | 600 |
| 402-030 | 3 | 56.07 | 10 | 148841 | 10 | 270 |
| 402-040 | 4 | 56.07 | 5 | 148988 | 5 | — |

*Must be ordered in incremental quantities



NIBCO
AHEAD OF THE FLOW®

NIBCO INC.
WORLD HEADQUARTERS
WEB: www.nibco.com

1516 MIDDLEBURY STREET
ELKHART, IN 46516-4740
USA

DOMESTIC CUSTOMER SERVICE
PHONE: 800.234.0227
FAX: 800.234.0557

TECHNICAL SERVICE
PHONE: 888.446.4226
FAX: 888.336.4226

INTERNATIONAL OFFICE
PHONE: +1/574.295.3327
FAX: +1/574.295.3455

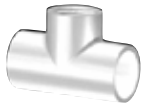

Tee Reducing - SLIP X SLIP X FIPT

| Fig. No. | Size | List Price | Incremental Order Qty* | UPC 039923- | Packaging Box | Skid |
|----------|-----------------------|------------|------------------------|-------------|---------------|-------|
| 402-071 | 1/2 x 1/2 x 1/8 | \$ 2.73 | 50 | 147479 | 50 | — |
| 402-094 | 3/4 x 1/2 x 1/2 | 1.91 | 50 | 147561 | 50 | 4,500 |
| 402-101 | 3/4 x 3/4 x 1/2 | 1.66 | 50 | 147523 | 50 | 4,500 |
| 402-124 | 1 x 3/4 x 1/2 | 3.62 | 50 | 147721 | 50 | 3,600 |
| 402-130 | 1 x 1 x 1/2 | 2.53 | 50 | 147660 | 50 | 3,600 |
| 402-131 | 1 x 1 x 3/4 | 3.62 | 50 | 147646 | 50 | 3,600 |
| 402-156 | 1 1/4 x 1 x 1/2 | 5.74 | 25 | 147981 | 25 | 1,800 |
| 402-166 | 1 1/4 x 1 1/4 x 1/2 | 6.02 | 25 | 147905 | 25 | 2,250 |
| 402-167 | 1 1/4 x 1 1/4 x 3/4 | 6.02 | 25 | 147882 | 25 | 1,800 |
| 402-168 | 1 1/4 x 1 1/4 x 1 | 6.02 | 25 | 147868 | 25 | 1,800 |
| 402-199 | 1 1/2 x 1 1/4 x 1/2 | 7.48 | 25 | 148247 | 25 | 1,500 |
| 402-209 | 1 1/2 x 1 1/2 x 1/2 | 7.48 | 25 | 148148 | 25 | 1,800 |
| 402-210 | 1 1/2 x 1 1/2 x 3/4 | 7.48 | 25 | 148124 | 25 | 1,500 |
| 402-211 | 1 1/2 x 1 1/2 x 1 | 7.48 | 25 | 148100 | 25 | 1,500 |
| 402-212 | 1 1/2 x 1 1/2 x 1 1/4 | 7.48 | 25 | 148087 | 25 | 1,500 |
| 402-239 | 2 x 1 1/2 x 1 | 9.39 | 10 | 148582 | 10 | 720 |
| 402-247 | 2 x 2 x 1/2 | 9.39 | 10 | 148506 | 10 | 900 |
| 402-248 | 2 x 2 x 3/4 | 9.39 | 10 | 148483 | 10 | 900 |
| 402-249 | 2 x 2 x 1 | 9.39 | 10 | 148469 | 10 | 720 |
| 402-251 | 2 x 2 x 1 1/2 | 9.39 | 10 | 148421 | 10 | 720 |
| 402-288 | 2 1/2 x 2 1/2 x 3/4 | 20.38 | 10 | 148803 | 10 | 600 |
| 402-333 | 3 x 3 x 1/2 | 29.05 | 10 | 148964 | 10 | 480 |
| 402-334 | 3 x 3 x 3/4 | 29.05 | 10 | 148940 | 10 | 400 |
| 402-335 | 3 x 3 x 1 | 29.05 | 10 | 148926 | 10 | 400 |
| 402-337 | 3 x 3 x 1 1/2 | 29.05 | 10 | 148889 | 10 | 270 |
| 402-338 | 3 x 3 x 2 | 29.05 | 10 | 148865 | 10 | 320 |
| 402-419 | 4 x 4 x 1 1/2 | 48.54 | 5 | 149046 | 5 | 200 |
| 402-420 | 4 x 4 x 2 | 48.54 | 5 | 149022 | 5 | 160 |
| 402-422 | 4 x 4 x 3 | 48.54 | 5 | 149008 | 5 | 160 |

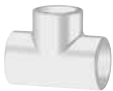

Tee - FIPT X FIPT X FIPT

| Fig. No. | Size | List Price | Incremental Order Qty* | UPC 039923- | Packaging Box | Skid |
|----------|-------|------------|------------------------|-------------|---------------|-------|
| 405-005 | 1/2 | \$ 3.48 | 50 | 149381 | 50 | 4,500 |
| 405-007 | 3/4 | 5.46 | 50 | 149404 | 50 | 3,600 |
| 405-010 | 1 | 7.57 | 50 | 149428 | 50 | 3,000 |
| 405-015 | 1 1/2 | 10.78 | 25 | 149466 | 25 | 1,000 |

*Must be ordered in incremental quantities



1/2 thru 1 1/2
Water Service
Only

90° ELL - SLIP X SLIP

| Fig. No. | Size | List Price | Incremental Order Qty* | UPC 039923- | Packaging Box | Skid |
|----------|-------|------------|------------------------|-------------|---------------|-------|
| 406-005 | 1/2 | \$ 0.79 | 50 | 140623 | 50 | 7,500 |
| 406-007 | 3/4 | 0.85 | 50 | 140647 | 50 | 4,500 |
| 406-010 | 1 | 1.54 | 50 | 140685 | 50 | 4,500 |
| 406-012 | 1 1/4 | 2.73 | 25 | 140746 | 25 | 2,250 |
| 406-015 | 1 1/2 | 2.91 | 25 | 140821 | 25 | 1,500 |
| 406-020 | 2 | 4.59 | 25 | 140906 | 25 | 1,000 |
| 406-025 | 2 1/2 | 13.90 | 10 | 140968 | 10 | 480 |
| 406-030 | 3 | 16.62 | 10 | 140982 | 10 | 400 |
| 406-040 | 4 | 29.72 | 5 | 141002 | 5 | 200 |
| 406-050 | 5 | 76.79 | 5 | 141026 | 5 | 90 |
| 406-060 | 6 | 94.47 | 5 | 141040 | 5 | 80 |
| 406-080 | 8 | 259.50 | 3 | 141064 | 3 | 24 |



1/2 thru 1 1/2
Water Service
Only

90° ELL Reducing - SLIP X SLIP

| Fig. No. | Size | List Price | Incremental Order Qty* | UPC 039923- | Packaging Box | Skid |
|----------|-------------|------------|------------------------|-------------|---------------|-------|
| 406-101 | 3/4 x 1/2 | \$ 1.54 | 50 | 140661 | 50 | 7,500 |
| 406-130 | 1 x 1/2 | 2.33 | 50 | 140722 | 50 | 4,500 |
| 406-131 | 1 x 3/4 | 2.74 | 50 | 140708 | 50 | 4,500 |
| 406-167 | 1 1/4 x 3/4 | 4.35 | 25 | 140784 | 25 | 2,250 |
| 406-168 | 1 1/4 x 1 | 4.35 | 25 | 140760 | 25 | 2,250 |
| 406-251 | 2 x 1 1/2 | 11.72 | 25 | 140920 | 25 | 1,200 |



90° ELL - SLIP X FIPT

| Fig. No. | Size | List Price | Incremental Order Qty* | UPC 039923- | Packaging Box | Skid |
|----------|-------|------------|------------------------|-------------|---------------|-------|
| 407-005 | 1/2 | \$ 0.95 | 50 | 141200 | 50 | 7,500 |
| 407-007 | 3/4 | 1.10 | 50 | 141248 | 50 | 7,500 |
| 407-010 | 1 | 2.04 | 50 | 141286 | 50 | 3,600 |
| 407-012 | 1 1/4 | 3.44 | 25 | 141347 | 25 | 1,500 |
| 407-020 | 2 | 9.77 | 10 | 141460 | 10 | 900 |
| 407-025 | 2 1/2 | 24.12 | 10 | 141521 | 10 | 600 |
| 407-030 | 3 | 36.13 | 10 | 141545 | 10 | 400 |
| 407-040 | 4 | 54.81 | 5 | 141569 | 5 | 160 |



90° EII Reducing - SLIP X FIPT

| Fig. No. | Size | List Price | Incremental Order Qty* | UPC 039923- | Packaging Box | Skid |
|----------|-----------|------------|------------------------|-------------|---------------|-------|
| 407-074 | 1/2 x 3/4 | \$ 2.04 | 50 | 141224 | 50 | 7,500 |
| 407-101 | 3/4 x 1/2 | 1.15 | 50 | 141262 | 50 | 7,500 |
| 407-130 | 1 x 1/2 | 3.13 | 50 | 141323 | 50 | 4,500 |
| 407-131 | 1 x 3/4 | 3.13 | 50 | 141309 | 50 | 4,500 |
| 407-211 | 1 1/2 x 1 | 7.58 | 25 | 141446 | 25 | 1,800 |
| 407-251 | 2 x 1 1/2 | 13.11 | 10 | 141484 | 10 | 900 |



90° EII - FIPT X FIPT

| Fig. No. | Size | List Price | Incremental Order Qty* | UPC 039923- | Packaging Box | Skid |
|----------|-------|------------|------------------------|-------------|---------------|-------|
| 408-005 | 1/2 | \$ 1.84 | 50 | 142061 | 50 | 7,500 |
| 408-007 | 3/4 | 2.74 | 50 | 142085 | 50 | 4,500 |
| 408-010 | 1 | 5.85 | 50 | 142108 | 50 | 3,000 |
| 408-012 | 1 1/4 | 6.24 | 25 | 142122 | 25 | 2,250 |
| 408-015 | 1 1/2 | 7.85 | 25 | 142146 | 25 | 1,800 |
| 408-020 | 2 | 11.93 | 10 | 142160 | 10 | 720 |



90° Street EII - SPG X SLIP

| Fig. No. | Size | List Price | Incremental Order Qty* | UPC 039923- | Packaging Box | Skid |
|----------|-------|------------|------------------------|-------------|---------------|--------|
| 409-005 | 1/2 | \$ 2.15 | 50 | 142320 | 50 | 16,200 |
| 409-007 | 3/4 | 2.65 | 50 | 142344 | 50 | 7,500 |
| 409-010 | 1 | 4.59 | 50 | 142368 | 50 | 4,500 |
| 409-012 | 1 1/4 | 5.46 | 25 | 142382 | 25 | 2,250 |
| 409-015 | 1 1/2 | 6.02 | 25 | 142405 | 25 | 1,800 |
| 409-020 | 2 | 11.72 | 10 | 142429 | 10 | 900 |



90° Street EII - MIPT X SLIP

| Fig. No. | Size | List Price | Incremental Order Qty* | UPC 039923- | Packaging Box | Skid |
|----------|-------|------------|------------------------|-------------|---------------|--------|
| 410-005 | 1/2 | \$ 1.66 | 50 | 141668 | 50 | 16,200 |
| 410-007 | 3/4 | 1.96 | 50 | 141682 | 50 | 7,500 |
| 410-010 | 1 | 3.31 | 50 | 141705 | 50 | 4,500 |
| 410-012 | 1 1/4 | 4.59 | 25 | 141729 | 25 | 2,250 |
| 410-015 | 1 1/2 | 4.75 | 25 | 141743 | 25 | 1,800 |
| 410-020 | 2 | 11.74 | 10 | 141767 | 10 | 900 |

*Must be ordered in incremental quantities



90° Street EII - SPG X FIPT

| Fig. No. | Size | List Price | Incremental Order Qty* | UPC 039923- | Packaging Box | Skid |
|----------|------|------------|------------------------|-------------|---------------|-------|
| 411-005 | 1/2 | \$ 2.10 | 25 | 142528 | 25 | 8,100 |
| 411-007 | 3/4 | 2.52 | 50 | 142542 | 50 | 7,500 |



90° Street EII - MIPT X FIPT

| Fig. No. | Size | List Price | Incremental Order Qty* | UPC 039923- | Packaging Box | Skid |
|----------|-------|------------|------------------------|-------------|---------------|-------|
| 412-005 | 1/2 | \$ 2.23 | 50 | 141866 | 50 | 7,500 |
| 412-007 | 3/4 | 2.74 | 50 | 141880 | 50 | 7,500 |
| 412-010 | 1 | 4.72 | 50 | 141903 | 50 | 4,500 |
| 412-012 | 1 1/4 | 5.85 | 25 | 141927 | 25 | 2,250 |
| 412-015 | 1 1/2 | 6.31 | 25 | 141941 | 25 | 1,800 |
| 412-020 | 2 | 12.07 | 10 | 141965 | 10 | 900 |



90° Side Outlet EII - SLIP X SLIP X SLIP

| Fig. No. | Size | List Price | Incremental Order Qty* | UPC 039923- | Packaging Box | Skid |
|----------|------|------------|------------------------|-------------|---------------|-------|
| 413-005 | 1/2 | \$ 4.14 | 50 | 142689 | 50 | 7,500 |



90° Side Outlet EII - SLIP X SLIP X FIPT

| Fig. No. | Size | List Price | Incremental Order Qty* | UPC 039923- | Packaging Box | Skid |
|----------|-----------------|------------|------------------------|-------------|---------------|-------|
| 414-005 | 1/2 | \$ 4.04 | 50 | 142702 | 50 | 7,500 |
| 414-101 | 3/4 x 3/4 x 1/2 | 5.22 | 50 | 142726 | 50 | 4,500 |
| 414-130 | 1 x 1 x 1/2 | 6.84 | 25 | 142740 | 25 | 2,250 |



45° EII - SLIP X SLIP

| Fig. No. | Size | List Price | Incremental Order Qty* | UPC 039923- | Packaging Box | Skid |
|----------|-------|------------|------------------------|-------------|---------------|-------|
| 417-005 | 1/2 | \$ 1.28 | 50 | 140227 | 50 | 7,500 |
| 417-007 | 3/4 | 1.96 | 50 | 140241 | 50 | 7,500 |
| 417-010 | 1 | 2.34 | 50 | 140265 | 50 | 4,500 |
| 417-012 | 1 1/4 | 3.31 | 25 | 140289 | 25 | 2,250 |
| 417-015 | 1 1/2 | 4.10 | 25 | 140302 | 25 | 1,800 |
| 417-020 | 2 | 5.33 | 25 | 140326 | 25 | 1,500 |
| 417-025 | 2 1/2 | 13.92 | 10 | 140340 | 10 | 600 |
| 417-030 | 3 | 21.58 | 10 | 140364 | 10 | 480 |
| 417-040 | 4 | 38.71 | 5 | 140388 | 5 | 200 |
| 417-050 | 5 | 76.79 | 5 | 140401 | 5 | 135 |
| 417-060 | 6 | 95.59 | 4 | 140425 | 4 | 80 |
| 417-080 | 8 | 229.90 | 4 | 140449 | 4 | 32 |



1/2 thru 1 1/2
Water Service
Only

Cross - SLIP

| Fig. No. | Size | List Price | Incremental Order Qty* | UPC 039923- | Packaging Box | Skid |
|----------|-------|------------|------------------------|-------------|---------------|-------|
| 420-005 | 1/2 | \$ 2.91 | 50 | 139283 | 50 | 4,500 |
| 420-007 | 3/4 | 4.85 | 50 | 139306 | 50 | 3,600 |
| 420-010 | 1 | 6.02 | 50 | 139320 | 50 | 2,400 |
| 420-012 | 1 1/4 | 7.96 | 25 | 139344 | 25 | 1,000 |
| 420-015 | 1 1/2 | 9.04 | 25 | 139368 | 25 | 1,000 |
| 420-020 | 2 | 13.31 | 10 | 139382 | 10 | 480 |
| 420-025 | 2 1/2 | 28.19 | 8 | 139405 | 8 | 256 |
| 420-030 | 3 | 35.35 | 10 | 139481 | 10 | 180 |
| 420-040 | 4 | 52.92 | 5 | 139566 | 5 | 120 |



1/2 thru 1 1/2
Water Service Only

Coupling - SLIP X SLIP

| Fig. No. | Size | List Price | Incremental Order Qty* | UPC 039923- | Packaging Box | Skid |
|----------|-------|------------|------------------------|-------------|---------------|--------|
| 429-005 | 1/2 | \$ 0.51 | 50 | 137487 | 100 | 15,000 |
| 429-007 | 3/4 | 0.71 | 50 | 137500 | 50 | 7,500 |
| 429-010 | 1 | 1.23 | 50 | 137548 | 50 | 4,500 |
| 429-012 | 1 1/4 | 1.66 | 25 | 137586 | 25 | 2,250 |
| 429-015 | 1 1/2 | 1.77 | 25 | 137623 | 25 | 2,250 |
| 429-020 | 2 | 2.74 | 10 | 137661 | 25 | 1,800 |
| 429-025 | 2 1/2 | 6.02 | 8 | 137708 | 10 | 720 |
| 429-030 | 3 | 9.47 | 10 | 137722 | 10 | 600 |
| 429-040 | 4 | 13.64 | 5 | 137746 | 5 | 360 |
| 429-050 | 5 | 24.96 | 4 | 137760 | 4 | 192 |
| 429-060 | 6 | 43.11 | 4 | 137784 | 4 | 108 |
| 429-080 | 8 | 80.47 | 4 | 137807 | 4 | 64 |
| 429-100 | 10 | ★ | | | | |
| 429-120 | 12 | ★ | | | | |



Threaded Coupling - FIPT X FIPT

| Fig. No. | Size | List Price | Incremental Order Qty* | UPC 039923- | Packaging Box | Skid |
|----------|-----------|------------|------------------------|-------------|---------------|--------|
| 430-005 | 1/2 | \$ 0.97 | 100 | 137944 | 100 | 15,000 |
| 430-007 | 3/4 | 1.77 | 50 | 137968 | 50 | 7,500 |
| 430-010 | 1 | 2.34 | 50 | 137982 | 50 | 4,500 |
| 430-073 | 1/2 x 3/8 | 1.54 | 25 | 137920 | 25 | 13,500 |



Male Fitting Adapter - SPG X MIPT

| Fig. No. | Size | List Price | Incremental Order Qty* | UPC 039923- | Packaging Box | Skid |
|----------|------|------------|------------------------|-------------|---------------|--------|
| 433-005 | 1/2 | \$ 1.23 | 50 | 132420 | 50 | 16,200 |
| 433-007 | 3/4 | 1.39 | 50 | 132437 | 50 | 7,500 |

*Must be ordered in incremental quantities

★ See CH-LDA (PVC/CPVC Large Diameter Fittings & Accessories) for List Price.



Riser Extender - FIPT X MIPT

| Fig. No. | Size | List Price | Incremental Order Qty* | UPC 039923- | Packaging Box | Skid |
|----------|------|------------|------------------------|-------------|---------------|-------|
| 434-005 | 1/2 | \$ 1.39 | 50 | 132666 | 50 | 7,500 |
| 434-007 | 3/4 | 2.34 | 50 | 132680 | 50 | 7,500 |
| 434-010 | 1 | 2.95 | 25 | 132703 | 25 | 3,750 |



Female Adapter - SLIP X FIPT

| Fig. No. | Size | List Price | Incremental Order Qty* | UPC 039923- | Packaging Box | Skid |
|----------|-------|------------|------------------------|-------------|---------------|--------|
| 435-005 | 1/2 | \$ 0.85 | 100 | 130389 | 100 | 15,000 |
| 435-007 | 3/4 | 1.10 | 50 | 130464 | 50 | 7,500 |
| 435-010 | 1 | 1.28 | 50 | 130525 | 50 | 4,500 |
| 435-012 | 1 1/4 | 1.96 | 25 | 130624 | 25 | 3,750 |
| 435-015 | 1 1/2 | 2.23 | 25 | 130662 | 25 | 2,250 |
| 435-020 | 2 | 2.99 | 25 | 130709 | 25 | 2,250 |
| 435-025 | 2 1/2 | 7.58 | 10 | 130723 | 10 | 600 |
| 435-030 | 3 | 10.19 | 10 | 130747 | 10 | 600 |
| 435-040 | 4 | 16.91 | 5 | 130761 | 5 | 360 |
| 435-050 | 5 | 43.69 | 5 | 130785 | 5 | 200 |
| 435-060 | 6 | 62.07 | 4 | 130808 | 4 | 108 |
| 435-080 | 8 | 117.10 | 4 | 130822 | 4 | 72 |



Female Reducing Adapter - SLIP X FIPT

| Fig. No. | Size | List Price | Incremental Order Qty* | UPC 039923- | Packaging Box | Skid |
|----------|-----------|------------|------------------------|-------------|---------------|-------|
| 435-074 | 1/2 x 3/4 | \$ 1.54 | 50 | 130402 | 50 | 7,500 |
| 435-075 | 1/2 x 1 | 1.84 | 50 | 130396 | 50 | 7,500 |
| 435-101 | 3/4 x 1/2 | 1.54 | 50 | 130501 | 50 | 7,500 |
| 435-102 | 3/4 x 1 | 2.04 | 50 | 130488 | 50 | 7,500 |
| 435-131 | 1 x 3/4 | 2.04 | 50 | 130587 | 50 | 7,500 |



1/2 thru 1 1/2
Water Service
Only

Male Adapter - MIPT X SLIP

| Fig. No. | Size | List Price | Incremental Order Qty* | UPC 039923- | Packaging Box | Skid |
|----------|-------|------------|------------------------|-------------|---------------|--------|
| 436-005 | 1/2 | \$ 0.71 | 100 | 131669 | 100 | 15,000 |
| 436-007 | 3/4 | 0.79 | 50 | 131720 | 50 | 7,500 |
| 436-010 | 1 | 1.39 | 50 | 131782 | 50 | 4,500 |
| 436-012 | 1 1/4 | 1.70 | 25 | 131843 | 25 | 3,750 |
| 436-015 | 1 1/2 | 2.23 | 25 | 131904 | 25 | 2,250 |
| 436-020 | 2 | 2.95 | 25 | 131966 | 25 | 2,250 |
| 436-025 | 2 1/2 | 8.66 | 10 | 132024 | 10 | 900 |
| 436-030 | 3 | 12.64 | 10 | 132086 | 10 | 900 |
| 436-040 | 4 | 16.12 | 5 | 132123 | 5 | 360 |
| 436-060 | 6 | 42.03 | 4 | 132185 | 4 | 160 |
| 436-080 | 8 | 185.20 | 2 | 132208 | 2 | 64 |



1/2 thru 1 1/2
Water Service
Only

Male Reducing Adapter - MIPT X SLIP

| Fig. No. | Size | List Price | Incremental Order Qty* | UPC 039923- | Packaging Box | Skid |
|----------|---------------|------------|------------------------|-------------|---------------|--------|
| 436-074 | 1/2 x 3/4 | \$ 1.39 | 50 | 131683 | 50 | 16,200 |
| 436-101 | 3/4 x 1/2 | 1.28 | 50 | 131768 | 50 | 7,500 |
| 436-102 | 3/4 x 1 | 1.96 | 50 | 131744 | 50 | 7,500 |
| 436-131 | 1 x 3/4 | 4.19 | 50 | 131829 | 50 | 7,500 |
| 436-132 | 1 x 1 1/4 | 4.59 | 50 | 131805 | 50 | 4,500 |
| 436-168 | 1 1/4 x 1 | 5.17 | 25 | 131881 | 25 | 3,750 |
| 436-169 | 1 1/4 x 1 1/2 | 5.02 | 25 | 131867 | 25 | 2,250 |
| 436-212 | 1 1/2 x 1 1/4 | 6.03 | 25 | 131942 | 25 | 3,750 |
| 436-213 | 1 1/2 x 2 | 6.22 | 25 | 131928 | 25 | 2,250 |
| 436-251 | 2 x 1 1/2 | 6.87 | 10 | 132000 | 10 | 1,500 |
| 436-252 | 2 x 2 1/2 | 11.04 | 10 | 131980 | 10 | 900 |



1/2 thru 1 1/2
Water Service
Only

Bushing - SPG X SLIP

| Fig. No. | Size | List Price | Incremental Order Qty* | UPC 039923- | Packaging Box | Skid |
|----------|-----------------|------------|------------------------|-------------|---------------|--------|
| 437-073 | 1/2 x 3/8 (mto) | \$ 1.46 | 100 | 133007 | 100 | 33,600 |
| 437-101 | 3/4 x 1/2 | 0.81 | 100 | 133045 | 100 | 32,400 |
| 437-130 | 1 x 1/2 | 1.46 | 100 | 133120 | 100 | 15,000 |
| 437-131 | 1 x 3/4 | 1.46 | 100 | 133106 | 100 | 15,000 |
| 437-166 | 1 1/4 x 1/2 | 1.96 | 25 | 133205 | 25 | 3,750 |
| 437-167 | 1 1/4 x 3/4 | 1.96 | 25 | 133182 | 25 | 8,100 |
| 437-168 | 1 1/4 x 1 | 1.96 | 25 | 133168 | 25 | 8,100 |
| 437-209 | 1 1/2 x 1/2 | 2.08 | 25 | 133304 | 25 | 3,750 |
| 437-210 | 1 1/2 x 3/4 | 2.08 | 25 | 133281 | 25 | 3,750 |
| 437-211 | 1 1/2 x 1 | 2.08 | 25 | 133267 | 25 | 3,750 |
| 437-212 | 1 1/2 x 1 1/4 | 2.08 | 25 | 133243 | 25 | 3,750 |
| 437-247 | 2 x 1/2 | 3.44 | 10 | 133403 | 10 | 3,240 |
| 437-248 | 2 x 3/4 | 3.44 | 10 | 133380 | 10 | 3,360 |
| 437-249 | 2 x 1 | 3.44 | 10 | 133366 | 10 | 3,240 |
| 437-250 | 2 x 1 1/4 | 3.44 | 10 | 133342 | 10 | 3,240 |
| 437-251 | 2 x 1 1/2 | 3.44 | 10 | 133328 | 10 | 3,240 |
| 437-288 | 2 1/2 x 3/4 | 5.48 | 10 | 133502 | 10 | 1,500 |
| 437-289 | 2 1/2 x 1 | 5.48 | 10 | 133489 | 10 | 1,500 |
| 437-290 | 2 1/2 x 1 1/4 | 5.48 | 10 | 133465 | 10 | 900 |
| 437-291 | 2 1/2 x 1 1/2 | 5.48 | 10 | 133441 | 10 | 900 |
| 437-292 | 2 1/2 x 2 | 5.48 | 10 | 133427 | 10 | 1,500 |
| 437-335 | 3 x 1 | 8.06 | 10 | 133625 | 10 | 900 |
| 437-336 | 3 x 1 1/4 | 8.06 | 10 | 133601 | 10 | 900 |
| 437-337 | 3 x 1 1/2 | 8.06 | 10 | 133588 | 10 | 900 |
| 437-338 | 3 x 2 | 8.06 | 10 | 133564 | 10 | 1,500 |
| 437-339 | 3 x 2 1/2 | 8.06 | 10 | 133540 | 10 | 1,500 |
| 437-420 | 4 x 2 | 18.05 | 5 | 133748 | 5 | 450 |
| 437-421 | 4 x 2 1/2 | 18.05 | 5 | 133724 | 5 | 450 |
| 437-422 | 4 x 3 | 18.05 | 5 | 133700 | 5 | 450 |
| 437-488 | 5 x 3 | 25.33 | 5 | 133847 | 5 | 300 |
| 437-490 | 5 x 4 | 25.33 | 4 | 133823 | 4 | 320 |
| 437-528 | 6 x 2 | 44.68 | 5 | 133946 | 5 | 160 |
| 437-530 | 6 x 3 | 44.68 | 5 | 133922 | 5 | 200 |
| 437-532 | 6 x 4 | 44.68 | 5 | 133908 | 5 | 300 |
| 437-534 | 6 x 5 | 44.68 | 5 | 133885 | 5 | 200 |
| 437-582 | 8 x 4 | 155.70 | 4 | 133984 | 4 | 128 |
| 437-585 | 8 x 6 | 155.70 | 4 | 133960 | 4 | 128 |



Bushing - SPG X FIPT

| Fig. No. | Size | List Price | Incremental Order Qty* | UPC 039923- | Packaging Box | Skid |
|----------|---------------|------------|------------------------|-------------|---------------|--------|
| 438-072 | 1/2 x 1/4 | \$ 1.70 | 100 | 134288 | 100 | 33,600 |
| 438-073 | 1/2 x 3/8 | 1.70 | 100 | 134264 | 100 | 33,600 |
| 438-098 | 3/4 x 1/4 | 1.70 | 50 | 134400 | 50 | 7,500 |
| 438-101 | 3/4 x 1/2 | 1.28 | 100 | 134363 | 100 | 32,400 |
| 438-130 | 1 x 1/2 | 2.04 | 100 | 134486 | 100 | 15,000 |
| 438-131 | 1 x 3/4 | 2.04 | 100 | 134462 | 100 | 15,000 |
| 438-166 | 1 1/4 x 1/2 | 3.13 | 25 | 134585 | 25 | 3,750 |
| 438-167 | 1 1/4 x 3/4 | 3.13 | 25 | 134561 | 25 | 8,100 |
| 438-168 | 1 1/4 x 1 | 3.13 | 25 | 134547 | 25 | 8,100 |
| 438-209 | 1 1/2 x 1/2 | 3.62 | 25 | 134721 | 25 | 3,750 |
| 438-210 | 1 1/2 x 3/4 | 3.62 | 25 | 134707 | 25 | 3,750 |
| 438-211 | 1 1/2 x 1 | 3.62 | 25 | 134684 | 25 | 3,750 |
| 438-212 | 1 1/2 x 1 1/4 | 3.62 | 25 | 134660 | 25 | 3,750 |
| 438-247 | 2 x 1/2 | 4.85 | 10 | 134844 | 10 | 1,500 |
| 438-248 | 2 x 3/4 | 4.85 | 10 | 134820 | 10 | 3,240 |
| 438-249 | 2 x 1 | 4.85 | 10 | 134806 | 10 | 1,500 |
| 438-250 | 2 x 1 1/4 | 4.85 | 10 | 134783 | 10 | 1,500 |
| 438-251 | 2 x 1 1/2 | 4.85 | 10 | 134769 | 10 | 3,240 |
| 438-289 | 2 1/2 x 1 | 6.99 | 10 | 134943 | 10 | 1,500 |
| 438-291 | 2 1/2 x 1 1/2 | 6.99 | 10 | 134905 | 10 | 1,500 |
| 438-292 | 2 1/2 x 2 | 6.99 | 10 | 134882 | 10 | 1,500 |
| 438-335 | 3 x 1 | 8.06 | 10 | 135124 | 10 | 900 |
| 438-337 | 3 x 1 1/2 | 8.06 | 10 | 135087 | 10 | 900 |
| 438-338 | 3 x 2 | 8.06 | 10 | 135063 | 10 | 900 |
| 438-339 | 3 x 2 1/2 | 8.06 | 10 | 135049 | 10 | 900 |
| 438-420 | 4 x 2 | 18.01 | 5 | 135261 | 5 | 450 |
| 438-421 | 4 x 2 1/2 | 18.01 | 5 | 135247 | 5 | 450 |
| 438-422 | 4 x 3 | 18.01 | 5 | 135223 | 5 | 450 |
| 438-490 | 5 x 4 | 35.08 | 5 | 135285 | 5 | 300 |
| 438-532 | 6 x 4 | 65.86 | 5 | 135346 | 5 | 300 |



Bushing - MIPT X FIPT

| Fig. No. | Size | List Price | Incremental Order Qty* | UPC 039923- | Packaging Box | Skid |
|----------|---------------|------------|------------------------|-------------|---------------|--------|
| 439-072 | 1/2 x 1/4 | \$ 3.62 | 50 | 135520 | 50 | 7,500 |
| 439-098 | 3/4 x 1/4 | 2.23 | 50 | 135629 | 50 | 16,200 |
| 439-101 | 3/4 x 1/2 | 2.23 | 50 | 135582 | 50 | 16,200 |
| 439-130 | 1 x 1/2 | 3.13 | 50 | 135704 | 50 | 16,200 |
| 439-131 | 1 x 3/4 | 3.13 | 50 | 135681 | 50 | 16,200 |
| 439-166 | 1 1/4 x 1/2 | 4.70 | 25 | 135803 | 25 | 8,100 |
| 439-167 | 1 1/4 x 3/4 | 4.70 | 25 | 135780 | 25 | 8,100 |
| 439-168 | 1 1/4 x 1 | 4.70 | 25 | 135766 | 25 | 8,100 |
| 439-209 | 1 1/2 x 1/2 | 5.64 | 25 | 135940 | 25 | 3,750 |
| 439-210 | 1 1/2 x 3/4 | 5.64 | 25 | 135926 | 25 | 3,750 |
| 439-211 | 1 1/2 x 1 | 5.64 | 25 | 135902 | 25 | 3,750 |
| 439-212 | 1 1/2 x 1 1/4 | 5.64 | 25 | 135889 | 25 | 3,750 |
| 439-249 | 2 x 1 | 6.02 | 10 | 136022 | 10 | 3,360 |
| 439-250 | 2 x 1 1/4 | 6.02 | 10 | 136008 | 10 | 1,500 |
| 439-251 | 2 x 1 1/2 | 6.02 | 10 | 135988 | 10 | 3,240 |
| 439-338 | 3 x 2 | 24.87 | 5 | 136282 | 5 | 1,400 |

*Must be ordered in incremental quantities



1/2 thru 1 1/2
Water Service
Only

Cap - SLIP

| Fig. No. | Size | List Price | Incremental Order Qty* | UPC 039923- | Packaging Box | Skid |
|----------|-------|------------|------------------------|-------------|---------------|--------|
| 447-005 | 1/2 | \$ 0.71 | 100 | 136787 | 100 | 32,400 |
| 447-007 | 3/4 | 0.81 | 100 | 136800 | 100 | 15,000 |
| 447-010 | 1 | 1.28 | 50 | 136824 | 50 | 7,500 |
| 447-012 | 1 1/4 | 1.77 | 25 | 136848 | 25 | 3,750 |
| 447-015 | 1 1/2 | 1.96 | 25 | 136862 | 25 | 2,250 |
| 447-020 | 2 | 2.34 | 25 | 136886 | 25 | 2,250 |
| 447-025 | 2 1/2 | 7.48 | 10 | 136909 | 10 | 900 |
| 447-030 | 3 | 8.17 | 10 | 136923 | 10 | 900 |
| 447-040 | 4 | 18.54 | 5 | 136947 | 5 | 450 |
| 447-050 | 5 | 31.15 | 5 | 136961 | 5 | 300 |
| 447-060 | 6 | 44.48 | 5 | 136985 | 5 | 135 |
| 447-080 | 8 | 111.80 | 2 | 137005 | 2 | 96 |



1/2 thru 1 1/2
Water Service
Only

Plug - MIPT

| Fig. No. | Size | List Price | Incremental Order Qty* | UPC 039923- | Packaging Box | Skid |
|----------|-------|------------|------------------------|-------------|---------------|--------|
| 450-002 | 1/4 | \$ 2.35 | 50 | 143112 | 50 | 16,200 |
| 450-005 | 1/2 | 2.02 | 50 | 143143 | 50 | 16,200 |
| 450-007 | 3/4 | 2.22 | 50 | 143167 | 50 | 16,200 |
| 450-010 | 1 | 3.62 | 50 | 143181 | 50 | 7,500 |
| 450-012 | 1 1/4 | 3.82 | 25 | 143204 | 25 | 8,100 |
| 450-015 | 1 1/2 | 4.10 | 25 | 143228 | 25 | 3,750 |
| 450-020 | 2 | 5.38 | 10 | 143242 | 10 | 1,500 |
| 450-025 | 2 1/2 | 7.32 | 10 | 143266 | 10 | 1,500 |
| 450-030 | 3 | 11.07 | 10 | 143280 | 10 | 900 |
| 450-040 | 4 | 24.96 | 5 | 143303 | 5 | 450 |



Cap - FIPT

| Fig. No. | Size | List Price | Incremental Order Qty* | UPC 039923- | Packaging Box | Skid |
|----------|-------|------------|------------------------|-------------|---------------|--------|
| 448-005 | 1/2 | \$ 1.42 | 100 | 137166 | 100 | 32,400 |
| 448-007 | 3/4 | 1.70 | 100 | 137180 | 100 | 15,000 |
| 448-010 | 1 | 2.53 | 50 | 137203 | 50 | 7,500 |
| 448-012 | 1 1/4 | 2.99 | 25 | 137227 | 25 | 8,100 |
| 448-015 | 1 1/2 | 3.13 | 25 | 137241 | 25 | 3,750 |
| 448-020 | 2 | 5.54 | 10 | 137265 | 10 | 3,240 |
| 448-025 | 2 1/2 | 8.17 | 10 | 137289 | 10 | 900 |
| 448-030 | 3 | 10.69 | 10 | 137302 | 10 | 900 |
| 448-040 | 4 | 18.72 | 5 | 137326 | 5 | 450 |



Union - SLIP X SLIP

| Fig. No. | Size | List Price | Incremental Order Qty* | UPC 039923- | Packaging Box | Skid |
|----------|-------|------------|------------------------|-------------|---------------|------|
| 457-005 | 1/2 | \$ 7.09 | 10 | 149640 | 10 | 3240 |
| 457-007 | 3/4 | 8.77 | 10 | 149664 | 10 | 3240 |
| 457-015 | 1 1/2 | 30.02 | 5 | 149725 | 5 | 750 |
| 457-020 | 2 | 40.92 | 5 | 149749 | 5 | 450 |



Nested Coupling - SLIP X SLIP

| Fig. No. | Size | List Price | Incremental Order Qty* | UPC 039923- | Packaging Box | Skid |
|----------|------|------------|------------------------|-------------|---------------|--------|
| 477-005 | 1/2 | \$ 0.62 | 100 | 138200 | 100 | 15,000 |



1/2 thru 1 1/2
Water Service
Only

Plug - SPG

| Fig. No. | Size | List Price | Incremental Order Qty* | UPC 039923- | Packaging Box | Skid |
|----------|-------|------------|------------------------|-------------|---------------|--------|
| 449-005 | 1/2 | \$ 1.70 | 50 | 142863 | 50 | 16,200 |
| 449-007 | 3/4 | 1.96 | 50 | 142887 | 50 | 16,200 |
| 449-010 | 1 | 2.34 | 50 | 392091 | 50 | 16,200 |
| 449-012 | 1 1/4 | 3.13 | 25 | 142924 | 25 | 3,750 |
| 449-015 | 1 1/2 | 3.98 | 25 | 142948 | 25 | 3,750 |
| 449-020 | 2 | 5.04 | 10 | 142962 | 10 | 1,500 |
| 449-025 | 2 1/2 | 8.43 | 10 | 142986 | 10 | 900 |
| 449-030 | 3 | 11.15 | 10 | 143006 | 10 | 900 |
| 449-040 | 4 | 25.27 | 5 | 143020 | 5 | 450 |



Female Fitting Adapter - SPG X FIPT

| Fig. No. | Size | List Price | Incremental Order Qty* | UPC 039923- | Packaging Box | Skid |
|----------|------|------------|------------------------|-------------|---------------|-------|
| 478-007 | 3/4 | 1.14 | 25 | 132802 | 25 | 8,100 |
| 478-010 | 1 | 1.79 | 25 | 132826 | 25 | 3,750 |
| 478-020 | 2 | 4.57 | 20 | 132864 | 20 | 3,000 |

**Must be ordered in incremental quantities*



Running Trap - SPG X SPG



P-Trap - SPG X SPG

| Fig. No. | Size | List Price | Incremental Order Qty* | UPC 039923- | Packaging | |
|----------|------|------------|------------------------|-------------|-----------|-------|
| | | | | | Box | Skid |
| 488-007 | 3/4 | \$ 2.57 | 50 | 347763 | 50 | 2,000 |

| Fig. No. | Size | List Price | Incremental Order Qty* | UPC 039923- | Packaging | |
|----------|------|------------|------------------------|-------------|-----------|-------|
| | | | | | Box | Skid |
| 489-007 | 3/4 | 6.17 | 50 | 149589 | 50 | 2,000 |

**Must be ordered in incremental quantities*

NIBCO®

AHEAD OF THE FLOW®

NIBCO INC.
WORLD HEADQUARTERS
WEB: www.nibco.com

1516 MIDDLEBURY STREET
ELKHART, IN 46516-4740
USA

DOMESTIC CUSTOMER SERVICE
PHONE: 800.234.0227
FAX: 800.234.0557

TECHNICAL SERVICE
PHONE: 888.446.4226
FAX: 888.336.4226

INTERNATIONAL OFFICE
PHONE: +1/574.295.3327
FAX: +1/574.295.3455